Mellparing - "Your Ending Here"*

Volume 7 Number 6

by Irene Myers '06
© 2006 Irene Myers
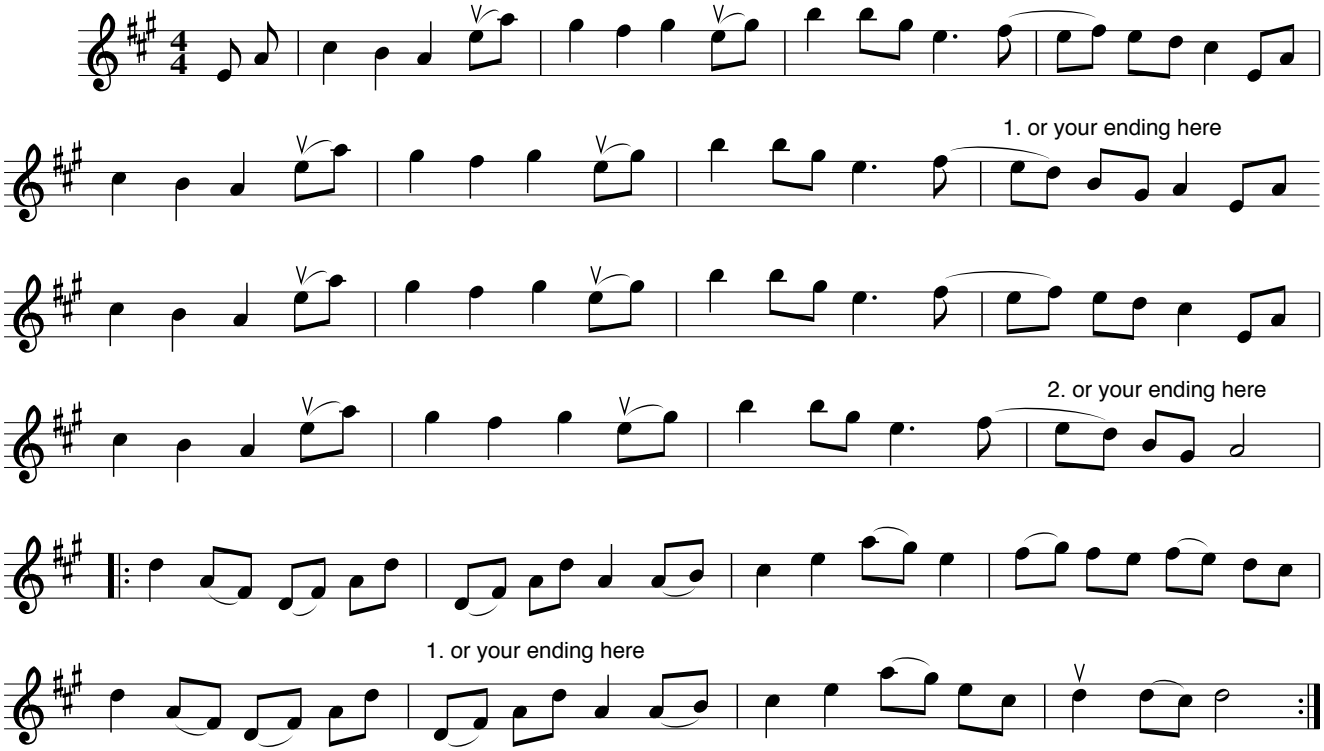
** "Endings aren't really part of the tunes." - Bill Boyd (i.e. They're interchangable)*