Mary och Evans Bröllopsvals
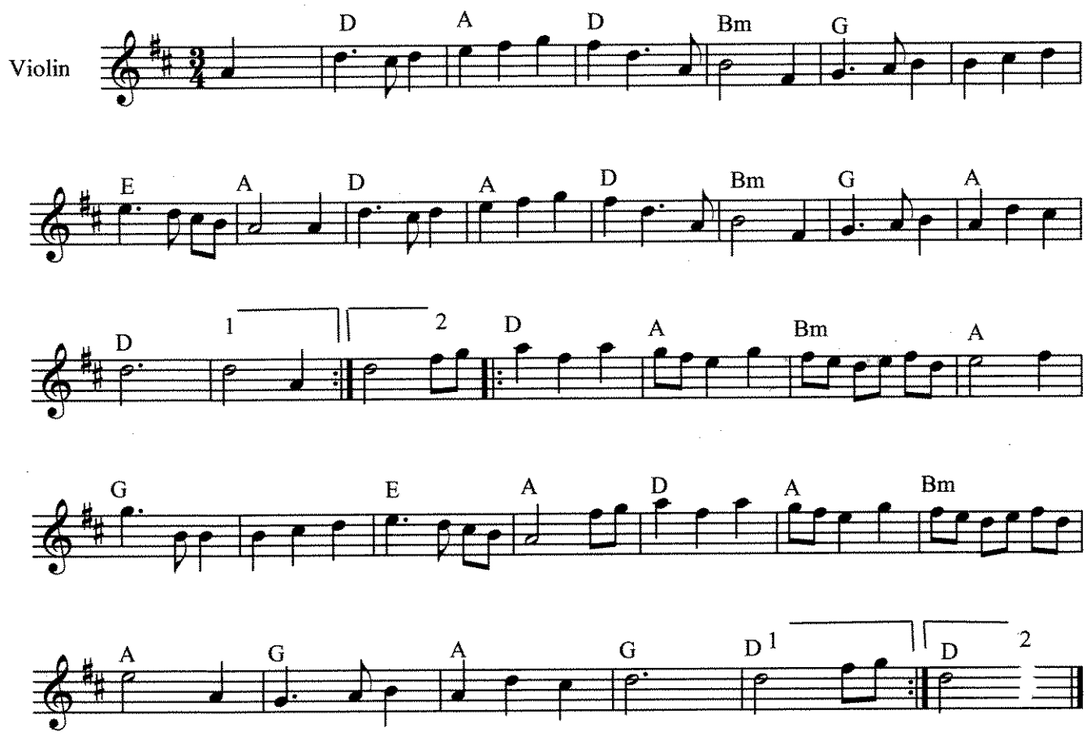
Bruce Sagan